

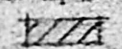
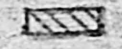

PLAN SHOWING THE PROPOSED CONSTRUCTION OF A DWELLING HOUSE IN PLOT No. 1A OF S.No. 155/1&2 part of POLICHALUR VILLAGE, SAIDAPET TK, CHINGLEPUT DISTRICT.
Scale: 1:100.

AREA OF PROPOSED CONSTRUCTION 356 SQ. FT.
AREA OF THE PLOT 2610 SQ. FT. (242.46 SQ. M)
PROPOSED CONSTRUCTION SHOWN THUS 
PROPOSED SITE SHOWN THUS 
EXG. ROADS SHOWN THUS 
JOINERIES: FULLY TEAK WOOD.
G.D. & Mill door 3'-6" x 7'-0"
D. Door panelled 3'-6" x 7'-0" D1 3'-0" x 7'-0"
D2 2'-6" x 7'-0"
W. Window panelled 4'-6" x 4'-6"
W1 3'-0" x 4'-6" V. Ventilators 3'-6" x 2'-3"
V1 2'-6" x 2'-0"
SPECIFICATIONS:
Foundation concrete with 1/2" stone jelly 1:4:8
Basement & 1st floor structure B.W.C.
Roofs: R.C.C. Roof Slab 4 1/2" TH 1:2:4
Flooring: Marble flooring over the B.S. con.
1:4:8

REVISED
A1/1150/8
2017

P.C. GOWRI SHANKAR, B.E. S.I.C.S.,
Civil-Structural & Foundation Engineer,
Licenced Surveyor, Alandur Municipality
No. 171, Govindan Road, West Mambalam
MADRAS 600 033.
LICENSED SURVEYOR
OWNER

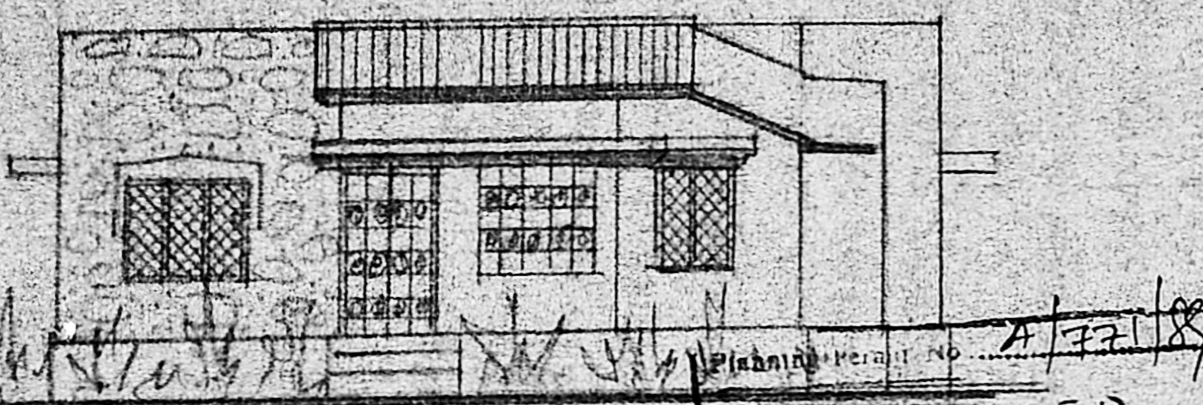

FRONT ELEVATION APPROVED

Planning Permit No. A/721/8
Date of issue No. A1/11500/8, 16/08/18
T. S. 16/8/18
FOR MEMBER SECRETARY
MADRAS METROPOLITAN
DEVELOPMENT AUTHORITY

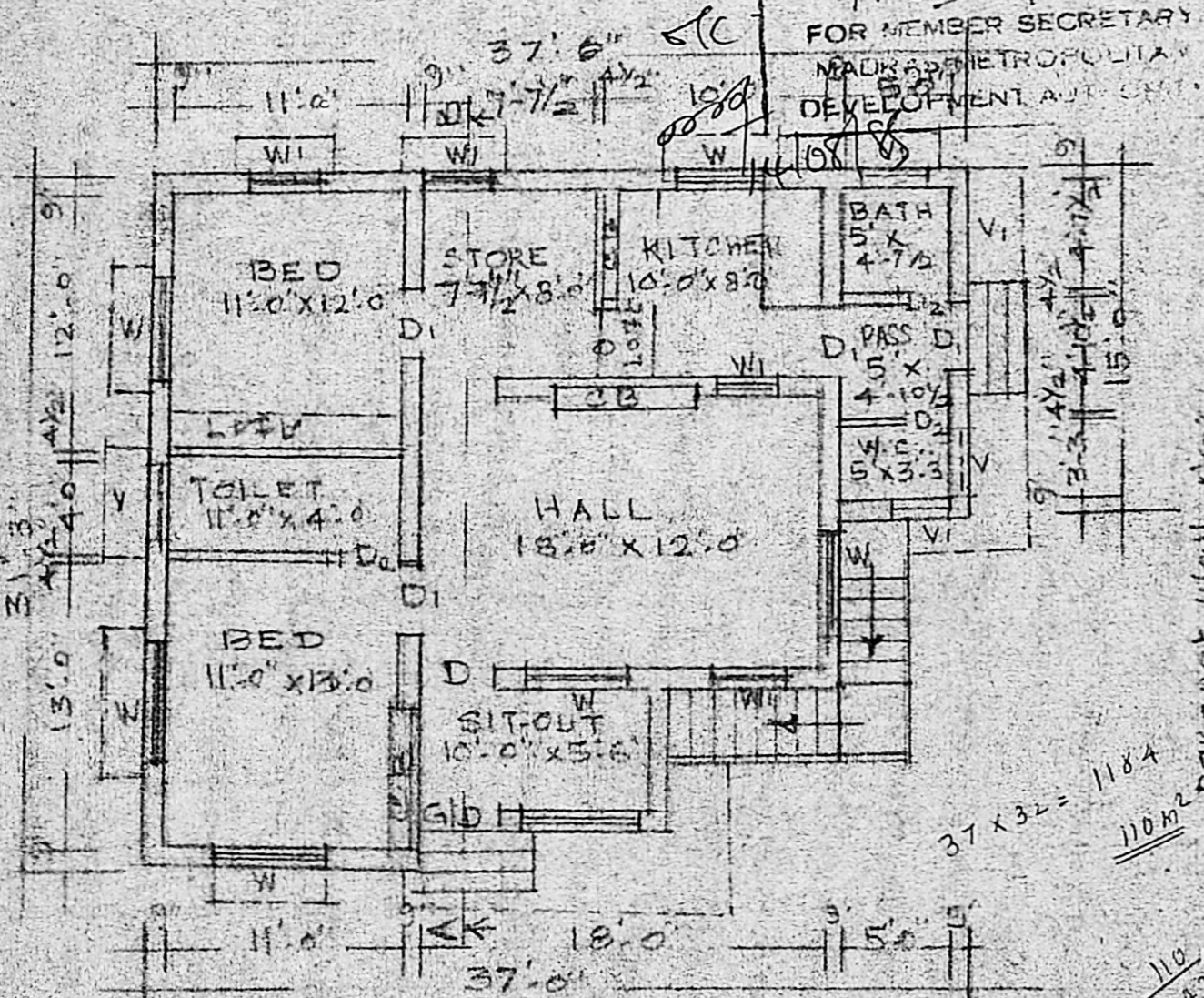

GROUND FLOOR PLAN

SITE PLAN Scale

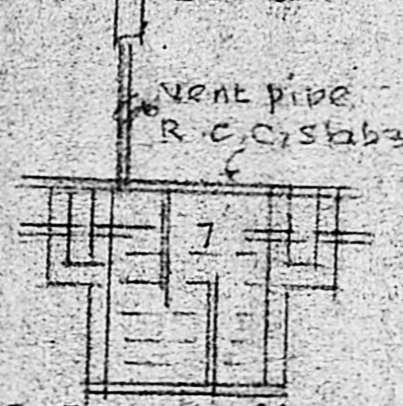

SECTION OF SEPTIC TANK

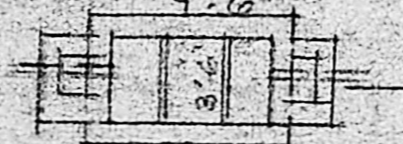

PLAN OF SEP. TANK

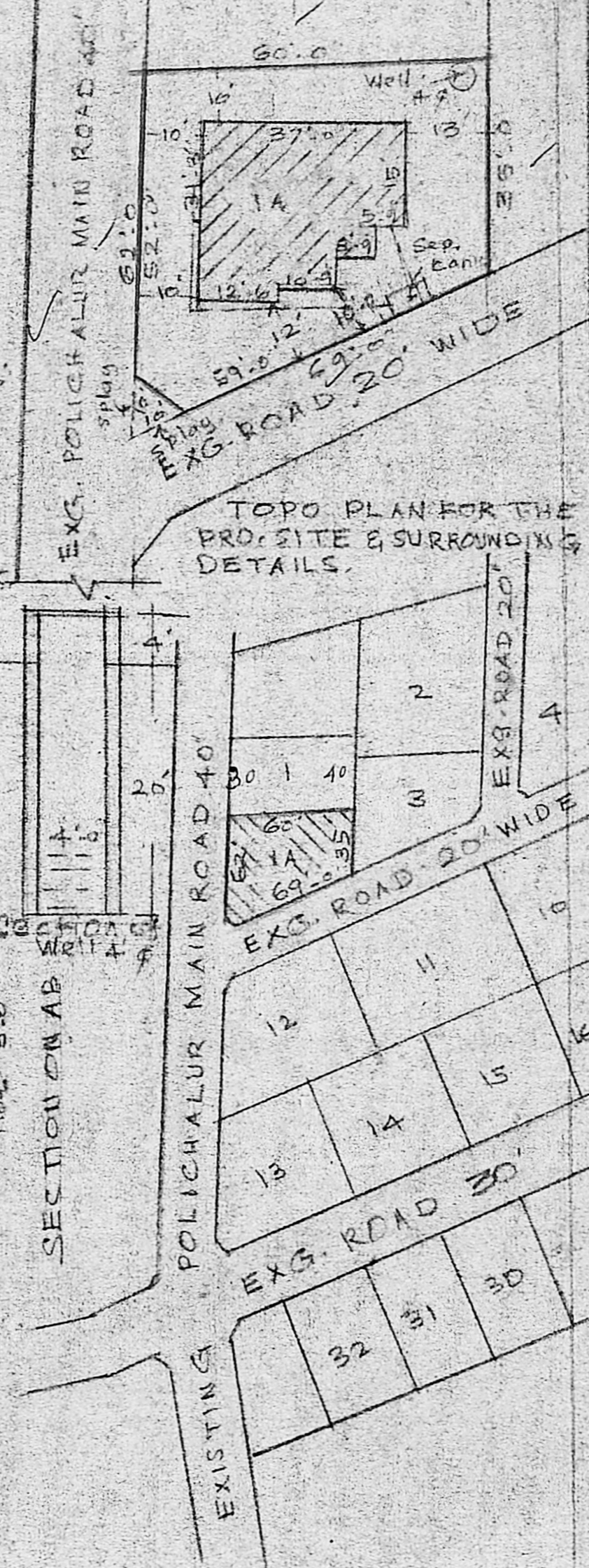
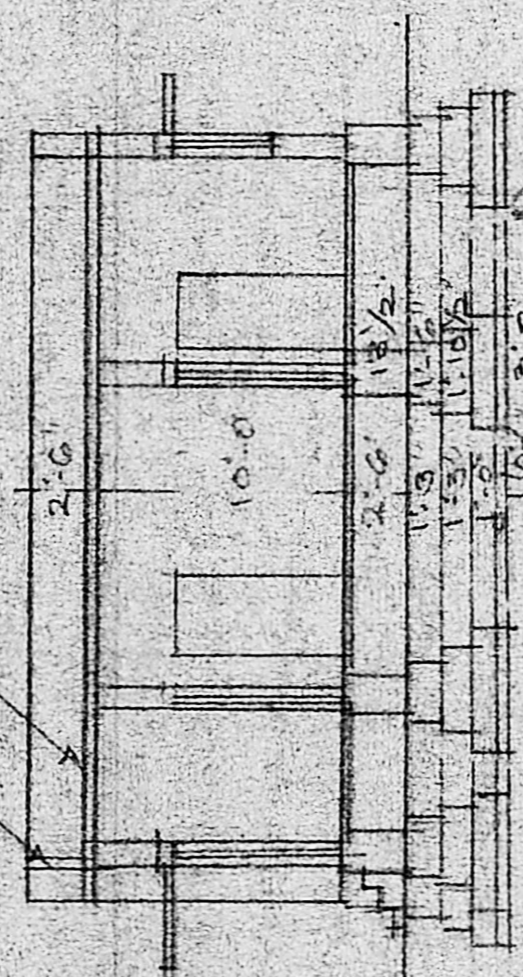

TOPO PLAN FOR THE PRO. SITE & SURROUNDINGS DETAILS.

SECTION ON AB POLICHALUR MAIN ROAD 40'

EXG. ROAD 20' WIDE

EXG. ROAD 30'

EXISTING